



Soka University Enrollment Procedure Guidelines for Fall 2023 ①

Congratulations on your acceptance to Soka University!

Please complete the Enrollment Procedure by reading these guidelines carefully and submitting the required paperwork by the informed deadlines.

* All deadlines are based on Japan Standard Time (JST).

For inquiries regarding the enrollment procedures, please contact:

International Affairs Office

Soka University

Tel: +81-42-691-8230

Fax: +81-42-691-9456

E-mail: welcome@soka.ac.jp

INDEX

1. ENROLLMENT PROCEDURE FLOW

- 1.1 General flow: Applying for the “Certificate of Eligibility for Resident Status” ~
Arrival in Japan

2. IMMIGRATION PROCEDURE

- 2.1 Filling in the information about your VISA

3. INTERNATIONAL STUDENTS’ DORMITORIES

- 3.1 Housing questionnaire and dormitory application
- 3.2 Types of International Dormitories
- 3.3 Purchasing bedding
- 3.4 Paying the dormitory fee

4 ARRIVAL IN JAPAN

- 4.1 Regarding the arrival in Japan

5 PAYMENT OF FEES

- 5.1 Payment flow

6 DOCUMENTS TO BE SUBMITTED BEFORE ARRIVAL

- 6.1 Immunization Questionnaire on Measles and Rubella
- 6.2 Medical Interview Sheet

7 DOCUMENTS TO BE SUBMITTED AFTER ARRIVAL

- 7.1 Agreement of the handling of personal information
- 7.2 Dormitory Agreement
- 7.3 Passport and Residence Card copies

8 CAMPUS MAP



***We will help you
throughout this
handbook! Read it
and proceed
carefully with each
procedure!***

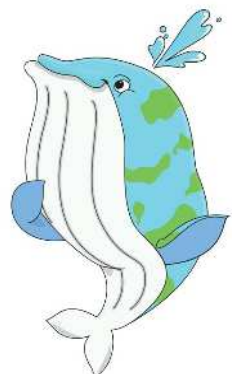

TO DO LIST

No.	Contents	Deadline	✓
1	Read the Enrollment Procedure Guidelines		
2	Check the email address used to register your web application. ※Important announcements will be sent to this email address.		
3	Issue/Renew passport ※For those who do not have a passport or whose passport's validity is less than 6 months.		
4	Fill in the Information for Visa application through the web application page	May 31st (Wed)	
5	Submit the passport copy through the web application page	May 31st (Wed)	
6	Submit the housing questionnaire and dormitory application (online questionnaire)	June 2nd (Fri)	
7	Book your flight ticket		
8	Submit the Immunization Questionnaire on Measles and Rubella	July 28th (Fri)	
9	Submit the Medical Interview Sheet	July 28th (Fri)	
10	Pay entrance fee and tuition. ※Nonpayment of the tuition can be considered as withdrawal.	July 28th (Fri)	
11	Pay dormitory fees and bedding fees (only those who are applying for)	July 28th (Fri)	
12	Submit the Arrival Information (online questionnaire)	July 30th (Sun)	
13	Receive the Certificate of Eligibility (COE), Acceptance Letter and After Arrival Schedule. ※International Affairs Office will contact you separately in case your COE was rejected.	Beginning of August * sent by Soka Univ.	
14	Apply for the visa at the nearest Japanese Embassy or Consulate in your country. ※Check with the Embassy which documents are required for applying for a STUDENT visa.	Beginning ~ Middle of August	
15	Read the International Students Campus Life Booklet	By the arrival in Japan	
16	Receive the “Residence Card”	At airport (Upon arrival)	
17	Apply for the “Permission to engage in other activities...”	At airport (Upon arrival)	
18	Submit the Agreement on Handling Personal Information	At Orientation	
19	Submit Dormitory Terms of Agreement (for students entering dormitories only)	At Orientation	
20	Submit a copy of your passport	At Orientation	

【Schedules after you arrive at Soka University】

*Please be noted that the guidance schedules might be changed.

After you enter Japan, you need to attend various orientation meetings at Soka University.

○ Student Life Orientation

DATE : September 4th, Mon 9:30~

For : All the newly admitted international students

○ IT Orientation

DATE : September 4th, Mon 10:30~

For : All the newly admitted international students

○ Campus Tour

DATE : September 4th, Mon 13:30~

For : All the newly admitted international students

○ Japanese placement test

DATE: September 5th, Tue 11:00~12:00

For: Non degree students, Exchange students, undergraduate students

DATE: September 5th, Tue 13:00~16:00

For: Transfer, Recommended students from partner universities and schools

○ Class Registration Orientation

DATE : September 6th, Wed 9:30~

For : Non degree students, Exchange students, Transfer, Recommended students from partner universities and schools

○ Shopping Tour

DATE : September 5th, 6th 13:30~

For : All the newly admitted international students

○ Orientation Meeting for Makiguchi Scholarship Application

DATE : September 13th, Wed @ 16:45~

For : Newly admitted UNDERGRADUATE and GRADUATE students

○ Welcome Party for new students

DATE : September 22nd, Fri @ 16:45~

For : All the newly admitted international students

○ Orientation Meetings for Transfer, Recommended students from partner universities and schools

DATE : TBA

For : Transfer, Recommended students from partner universities and schools

Procedures flow from COE application to arrival in Japan

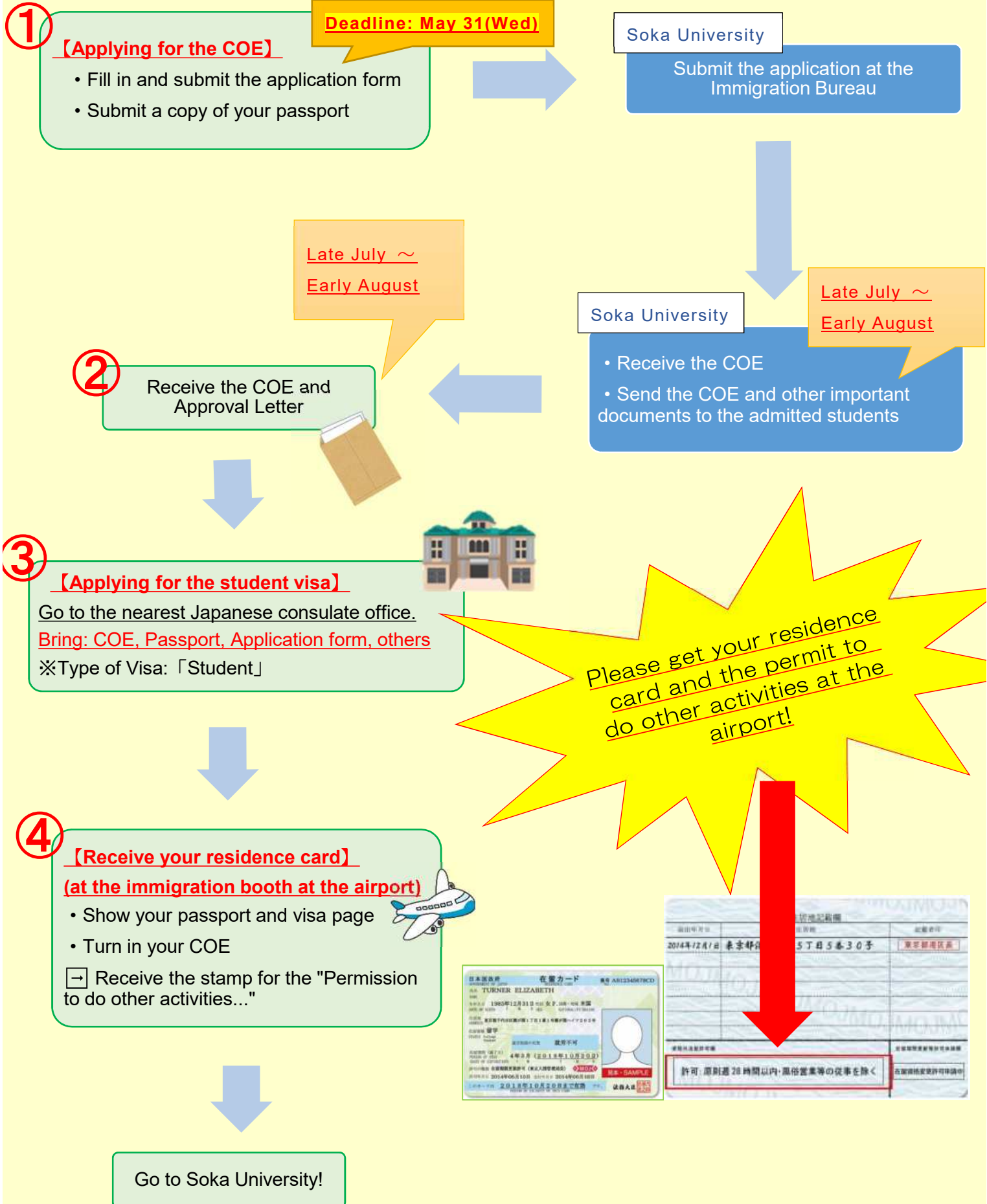

資 格 外 活 動 許 可 申 請 書

APPLICATION FOR PERMISSION TO ENGAGE IN ACTIVITY OTHER THAN THAT
PERMITTED UNDER THE STATUS OF RESIDENCE PREVIOUSLY GRANTED

出入国在留管理局長 殿
To the Director General of the Regional Immigration Services Bureau

出入国管理及び難民認定法第19条第2項の規定に基づき、次のとおり資格外活動の許可を申請します。

Pursuant to the provisions of Paragraph 2 of Article 19 of the Immigration Control and Refugee Recognition Act, I hereby apply for permission to engage in activities other than those permitted under the status of residence previously granted.

※ 本申請書により、上陸許可に引き続き資格外活動許可申請を行うことができるのは、上陸の許可により「留学」の在留資格を決定された場合(3月の在留期間を決定された場合を除く。)に限られます。

Persons, who are able to file for this application following acquisition of landing permission, are limited to those who have been granted the status of residence of "Student" based on the landing permission (excluding those who have been granted a period of stay of three (3) months).

1

国 籍・地 域
Nationality / Region

2

生 年 月 日
Date of Birth

年
Year

月
Month

日
Day

3

氏 名
Name (in English)

4

性 別
Sex

男
Male

・
/

女
Female

申請人の署名／申請書作成年月日
Signature of the applicant / Date of filling in this form

年
Year

月
Month

日
Day

【Upload your passport photo】

Photograph upload

Please upload your ID photo for the application.

- It must have been taken within the past three months.
- It must be upper body, full-faced, no hats and no landscape.
- For photograph data, please make it with capacity that can fit within 100 KB ~ 10 MB. Data outside the range can not be uploaded.
- File format that can be uploaded: (gif, jpg, png)



旅券
PASSPORT

氏名
YAMADA TARO

性別
JPN

生年月日
20 FEB 1979

住所
TOKYO

有効期限
20 MAR 2026

山田 太郎

files ファイルを選択 選択されています

send

If you haven't submitted your passport photo yet, please upload it here.



【Points to note】

- Those who have a passport, please upload it on the web application page.
- Those who have not yet applied for a passport, please do so as soon as possible and submit a copy of your passport on the web application page.
- Japanese citizenship holders do not need to apply for a visa. Please submit a copy of your passport on the web application page.
- Those who are already living in Japan must renew or change their visa status to Student Visa (if necessary) by themselves. In this case, please contact us before applying, as you must obtain the university's official documents in the application form.
- Please write your name in alphabet letters on the Visa Application Information on the web application page, exactly as is on your passport. Otherwise, your COE might be delayed.
- The COE is scheduled to be issued at around the beginning of August, and it will be sent together with other important documents to your address. Please note that we will send the COE only after we confirm your payment of admission fee and tuition fee.
- Make sure to correctly state your address where you can receive the documents at the beginning of August or so, as your COE and other documents will be sent to that address.
- In order to apply for the student visa, you must check the Japanese embassy or consulate webpage to find the necessary documents since the process of requesting a visa varies from country to country. Please ensure that all necessary steps are taken in accordance with your country's procedure.

The due date is
May, 31st Wed, 2023!
Do not miss the deadline!





STEP 2

Fill in the Questionnaire on Housing!

The due date is
June 2nd, Friday, 2023
Do not miss the deadline!





● Housing options

After deciding where you want to live, please fill in the questionnaire below.

Apartment

Dormitory

Someone else's house

Questionnaire on housing application for dormitory

Deadline: June 2nd, Friday

Japanese
English

<https://forms.office.com/r/nDBqt3AcxX>

**If you want to stay in our dormitories, please read the instruction indicated below carefully and fill in the form.*



Types of dormitories

Soka University has seven dormitories for international students. These dormitories focus on creating a proper environment for students to develop cooperation and autonomy skills while living together with students from all parts of Japan and the world. Although it might be difficult to adapt into an environment with diverse cultures, habits and different opinions, the students will be able to cooperate and create deep bonds of friendship by the time of dormitory graduation!

Please access the webpage below to find the information on each dormitory.

<https://www.soka.ac.jp/en/admissions/enrollment/dormitories>



About dormitories

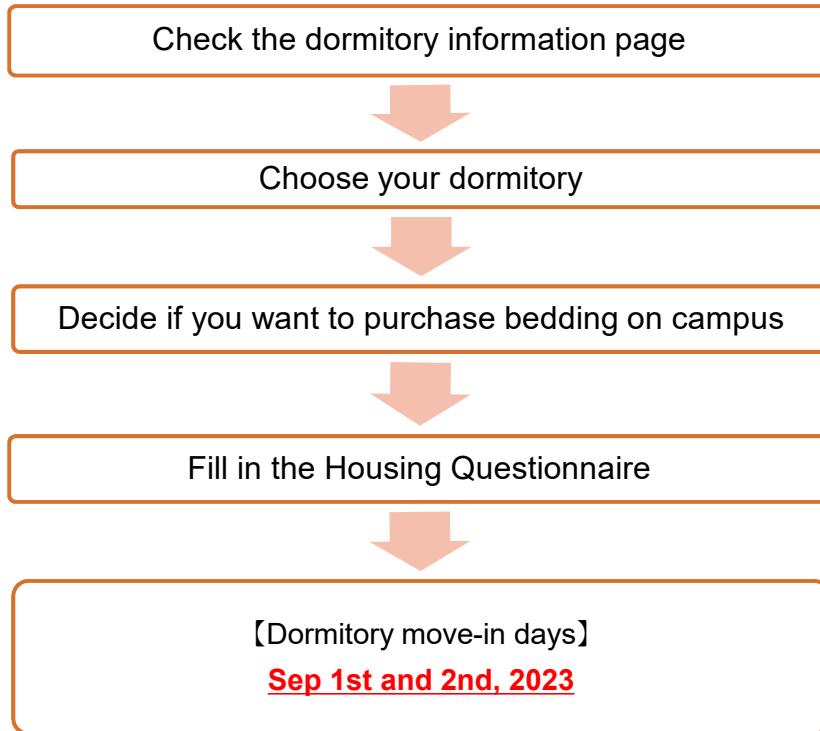

We will announce the
dormitory confirmation
on **June 30th (Fri)**
by e-mail.



Dormitories addresses

Male dormitories	Hoyu	1-483 Takiyama-machi, Hachioji-shi, Tokyo
	Takiyama International	1-236 Tangi-machi, Hachioji-shi, Tokyo
Female dormitories	Sunflower Hall	3-101-1 Tangi-machi, Hachioji-shi, Tokyo
	Cosmos	1-582-1 Takiyama-machi, Hachioji-shi, Tokyo
	Manyo International	1-236 Tangi-machi, Hachioji-shi, Tokyo
	Soshun	1-236 Tangi-machi, Hachioji-shi, Tokyo
	Yuko	1-481 Takiyama-machi, Hachioji-shi, Tokyo

Purchasing bedding

You can order bedding (thin mattress, blanket, and pillow) in advance.

※We will lend bedding to **Non-degree students** and **Exchange students**. There is no need to purchase the bedding.

Bedding	3 pieces (thin mattress, blanket, and pillow) ※Please purchase sheets and covers by yourself after your arrival. ※The beds in the dormitory are Japanese style, so you may find them hard. The futon mattress available here may not be the mattresses you imagine, so if you want additional mattress, please get one after your arrival.
Price	9,800 JPY

Bedding sample



Dormitories have beds included!

*Soshun dormitory has duckboard bed.



Please apply for bedding in the Housing Questionnaire.

Length of stay

Types of Program	Dormitory move-out day
EMP students	by August 10 th , 2024
Transfer students from partner schools	by February 28 th , 2024
Recommended students from partner schools	by February 28 th , 2025
Exchange and Non-degree students	One semester: by February 10 th , 2024
	Two semesters: by August 10 th , 2024

【Important notice on International Dormitories】

※Please pay the dormitory fee and bedding fee by the due date. In case you do not pay, your application for the dormitory or bedding will be cancelled automatically.

○ **Announcement on dormitory application results: June 30th, 2023 (by e-mail)**

Dormitory billing date: June 30th, Friday, 2023

Deadline for payment: July 28th, Friday, 2023



○ **Dormitory facilities**

Information on dormitories: <https://www.soka.ac.jp/en/admissions/enrollment/dormitories>

○ **Sending packages to dormitories**

■ If you plan to send luggage to the dormitory, make sure to have them arrive **after** the day of your dormitory entrance. You cannot send packages to the dormitory prior to the move-in day.

■ You can check the above page for the addresses of the dormitory.



○ **Others**

■ Shower hours are fixed for each dormitory.

■ Washing and drying machines are coin-operated and shared.

■ No wired phone service is available in the dormitories. We recommend to bring your own phone or sign up for one after you arrive in Japan. (You will be responsible for your own contract.)

■ You can use the university's wireless LAN service to access the internet in the dormitories. However, security is strictly enforced due to the university's connection, and some pages may be inaccessible.

■ No one can enter a dormitory without taking off your shoes at an entrance. If you do not have your slippers, it is very inconvenient. Thus, we strongly recommend bringing your slippers in your backpack when you enter your dormitories, so you can take them out as soon as you reach there.

2023 Academic Year Guidelines for Dormitory Students

May 2023

International Affairs Office

*** The guidelines are subject to change depending on the pandemic situation.**

Dormitory guidelines have been strictly designed under the COVID-19 situation. We ask for your cooperation to wear a mask when you have a cough or feel unwell. In order to protect yourself, your friends and others, we ask for your understanding of the dormitory guidelines and your cooperation in taking measures against infection. We live in the dormitory as a community. If you do not follow the dormitory guidelines, you will not be able to continue living in the dormitory.

(1) Health Management

- ① When return to dormitory from outside and/or before eating, students wash their hands with soap and gargle.
- ② In case students get infected with COVID or other infectious diseases, students are required to stay in their rooms and refrain from going out and attending classes. If the fever or the symptoms of cold persist, students must stay in the dormitory first aid room or the first aid building (separate building) under the supervision of the Health Center.

(2) Behavior in the dormitory

- ① If the student has to break the dormitory rules (such as returning to the dormitory after curfew or unable to follow cleaning time, etc) due to part-time job, the student will be required to quit it. To avoid complicated situations, please consult in advance before starting the part-time job.
- ② Refrain from participating in large gathering when you are feeling unwell.

(3) Others

- ① Students are not allowed to move out between dormitories.
- ② Students are not allowed to move out from your dormitories in the middle of the expected period.
- ③ Curfew: Male dormitories: 24:00 / Female dormitories: 23:00
- ④ Please make sure to inform your Resident Assistant (RA) in advance if you plan to staying overnight.
- ⑤ Students are in charge for cleaning the dormitory.
- ⑥ Only those living in the dormitory can enter the building. However, visitors can enter the designated area for visitors. (please check details after entering the dormitory).
- ⑦ It is possible to smoke and drink alcohol in international dormitories under the following rules:
 - *People under 20 years-old are prohibited to smoke and drink alcohol in Japan by law.
 - Smoking is only allowed outside the dormitory building or in the designated “smoking area”.
(Soshun Dormitory does not have a smoking area therefore smoking is prohibited)
 - Please check your dormitory rules regarding drinking alcohol.

Filling in the Arrival Questionnaire

The due date is

July 30th, Sunday, 2023

Please submit your answers early!





★ Free shuttle bus (airport pick-up service)

Pick-up service by our staff is available. Newly admitted students requesting pick-up service within the dates displayed below must arrive either in the Narita or Haneda airport on the dates written below. Soka University will provide direct buses (free) leaving from both airports to the campus, therefore please try to arrange a flight that arrives early enough to take the bus.

【Airport pick-up days】 September 1st and 2nd, 2023

When submitting your Arrival Information, please check the bus departure time table and indicate which bus you would like to take. It takes about 1.5 to 2 hours from the plane landing to the meeting point inside the airport, including immigration procedure and luggage claim lines. Thus, please choose a bus that departs at least one and half hours after your arrival in Japan. Please note that in case your flight is delayed, you may not be able to take the desired bus.

● About direct buses

The gathering time to take the direct bus and meeting point location are available below. Please do not be late. Soka University staff will be there to conduct you to the direct bus. Please note that the bus time may vary according to traffic conditions.

※Only newly admitted students are allowed to take the direct bus. Relatives and others must provide their own transportation from the airport.

The buses are designated from airports to Soka University (each dormitory). If you are arranging your apartment on your own and would like to take the direct bus to Soka University, please prepare own means of transportation to your apartment.

●About entering the dormitory

Entrance in the dormitory will be on September 1st (Fri) and 2nd (Sat). If you are arriving prior to this date, you must provide accommodation (hotel, hostel, etc.) by yourself. If you are coming to dormitories on your own, please arrive before 7 p.m. You need to pay all the expenses on your own.

●About the flight ticket booking

In case your Japanese student visa is delayed, your arrival to Japan will have to be postponed. Before booking a flight ticket, please check carefully any fares related to change of day, etc. Furthermore, in case you have a connecting flight in a different country, a transit visa might be necessary, therefore, please check all the requirements beforehand.

●About the “Permission to other activities” at the Immigration Inspection

Those holding a “Student” visa willing to engage in part-time job or volunteer and other activities must apply for obtaining a permission called “Permission to Engage in an Activity Other Than That Permitted by the Status of Residence Previously Granted”. We recommend that you apply for the permit during your immigration inspection upon arriving at the airport since you can receive the permit on site. If the permission is granted, your Residence Card will be stamped as below:

Front



Back

住居地記載欄		
届出年月日	住居地	記載者印
2014年12月1日	東京都港区港南5丁目5番30号	東京都港区長
資格外活動許可欄		
許可: 原則週 28 時間以内・風俗営業等の従事を除く		
在留期間更新等許可申請欄		
在留資格変更許可申請中		

Flow until arrival

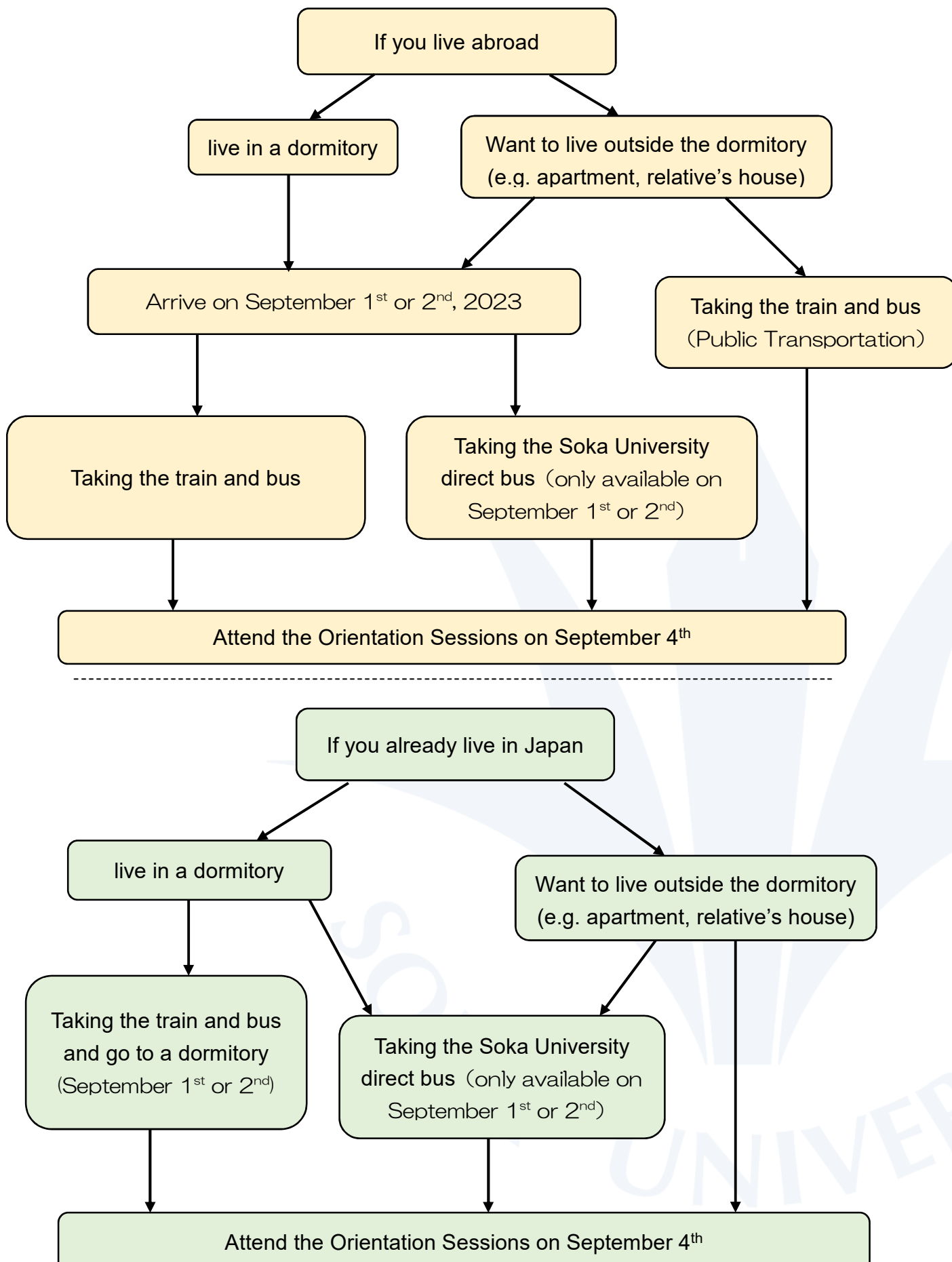

【Arrival Questionnaire】 ※All students must fill in this form

Japanese/English : <https://forms.office.com/r/uMhUBi4r2b>

Deadline : July 30th (Sun), 2023

Direct bus information



Soka University staff will pick you up at the airport.

* Please indicate which bust to take on arrival questionnaire.

* Please take the direct bus if you are entering dormitories.



Date : September 1st (Fri), 2nd (Sat)

Airport : Narita (Terminal 1, Terminal 2)、Haneda

Narita Airport ⇒ Soka University

Terminal 2 departure time	<u>1 2 : 0 0</u>	<u>1 6 : 0 0</u>	<u>1 9 : 0 0</u>
Terminal 1 departure time	<u>1 2 : 1 5</u>	<u>1 6 : 1 5</u>	<u>1 9 : 1 5</u>
Soka University expected arrival time	1 5 : 0 0	1 9 : 0 0	2 1 : 3 0

Haneda Airport ⇒ Soka University

International Terminal departure time	<u>1 2 : 0 0</u>	<u>1 8 : 3 0</u>
Soka University expected arrival time	1 4 : 3 0	2 1 : 0 0

※Considering the time it takes from the plane landing to the meeting point, please choose a bus that departs at least 1.5 hour from your arrival time.

※Please come to the meeting point at least 15 minutes prior to the departure time.

※Only approved students can take this bus. Relatives and other people cannot ride the bus with you.

※If you are arranging your apartment on your own and would like to take the direct bus to Soka University, please prepare own means of transportation to your apartment. Soka University will not provide transportation to your apartment from Soka University.

Narita Airport meeting point

●Terminal 1



●Terminal 2

※Those arriving at Terminal 3 must move to Terminal 2.

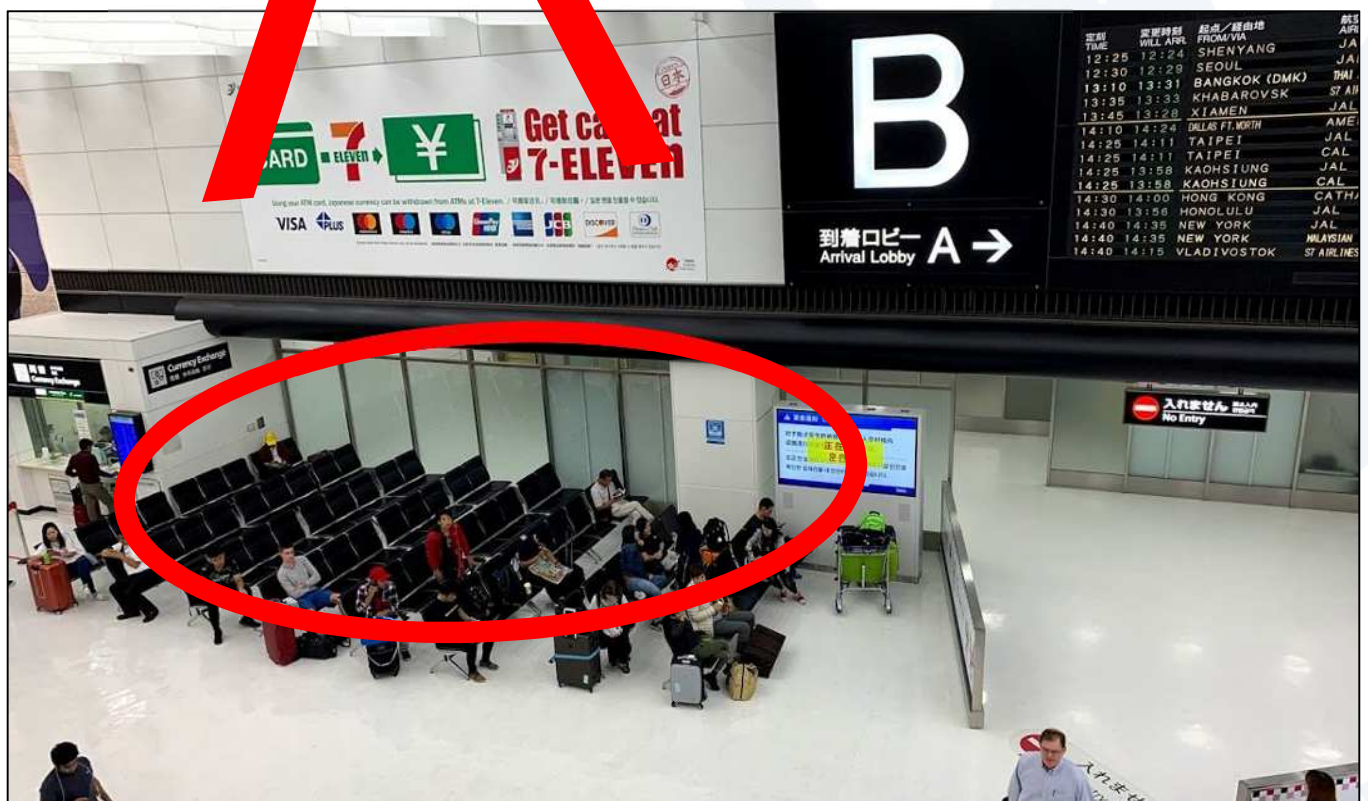
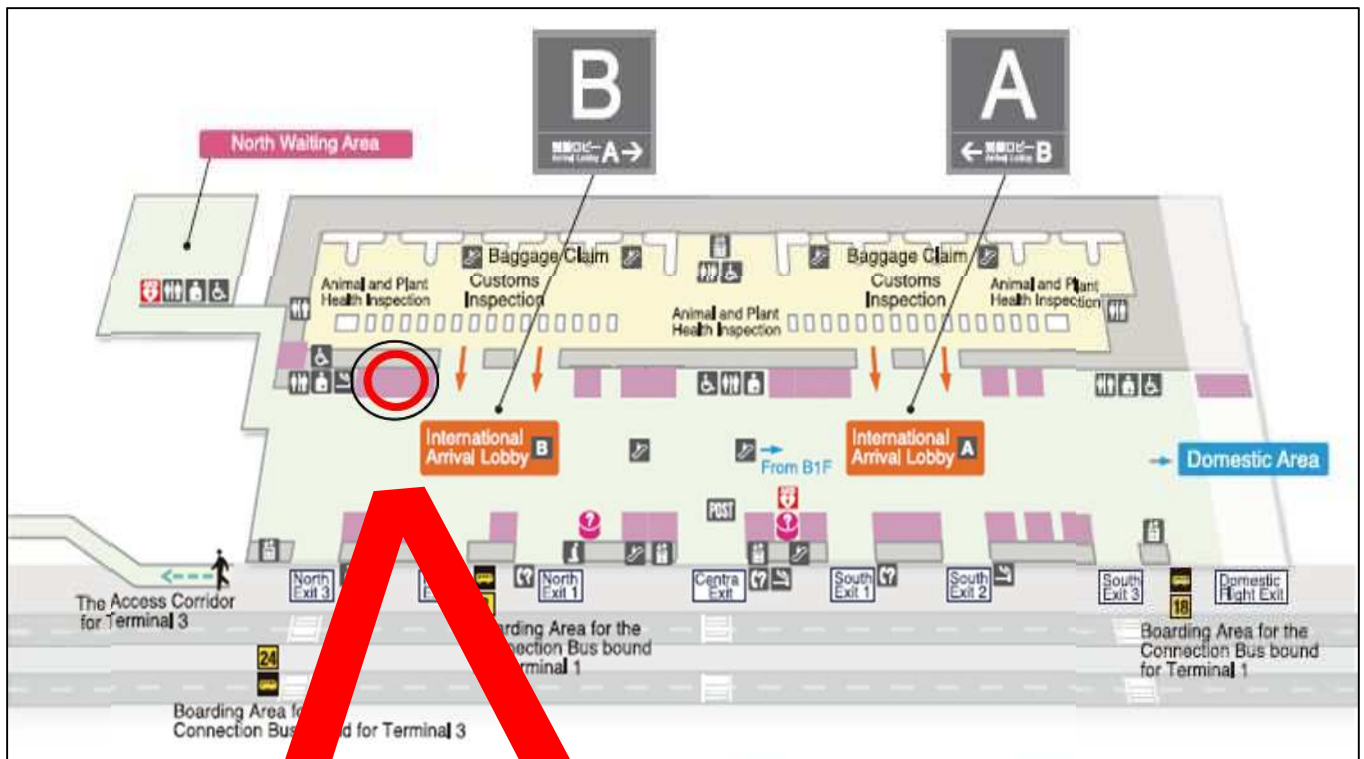

Haneda Airport meeting point (International Terminal 2F)

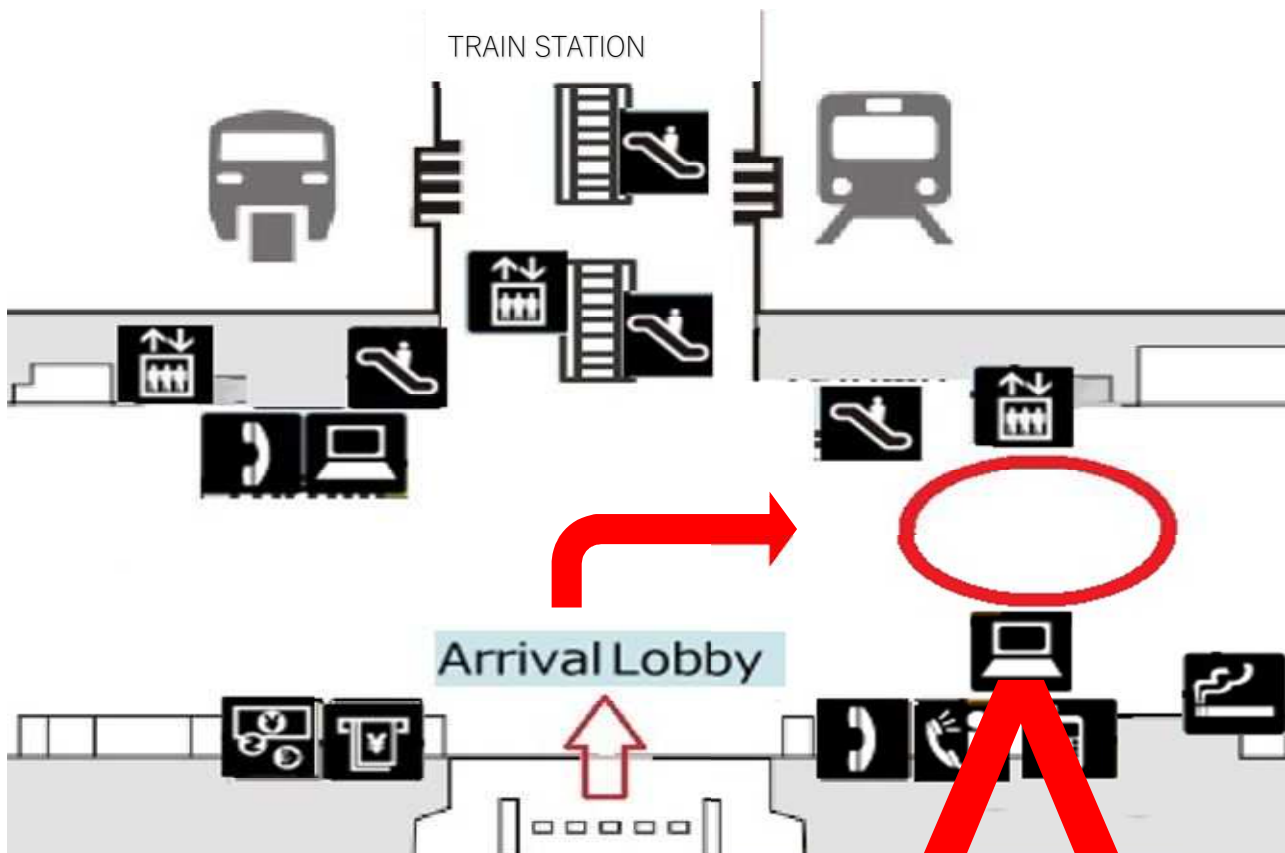

Coming to Soka University or the dormitory by yourself



Please avoid arriving too late! And do not forget to inform us your arrival time!

Airport → Hachioji

A. By Limousine Bus: <https://www.limousinebus.co.jp/en/>

Embarking place	Bus fare	Approximated duration
	JR Hachioji station Keio Hachioji station	JR Hachioji station Keio Hachioji station
Narita Airport (T1~3)	3,900 JPY	3 hours
Haneda Airport	1,780 JPY	2 hours

※The limousine bus from Narita airport to Hachioji station is suspended as of May 2023.

B. By train: (in Japanese): https://world.jorudan.co.jp/mln/en/?sub_lang=nosub

Train transfers: 3-4 times

Price: 3,500~4,000 JPY

Duration: approximately 2 hours

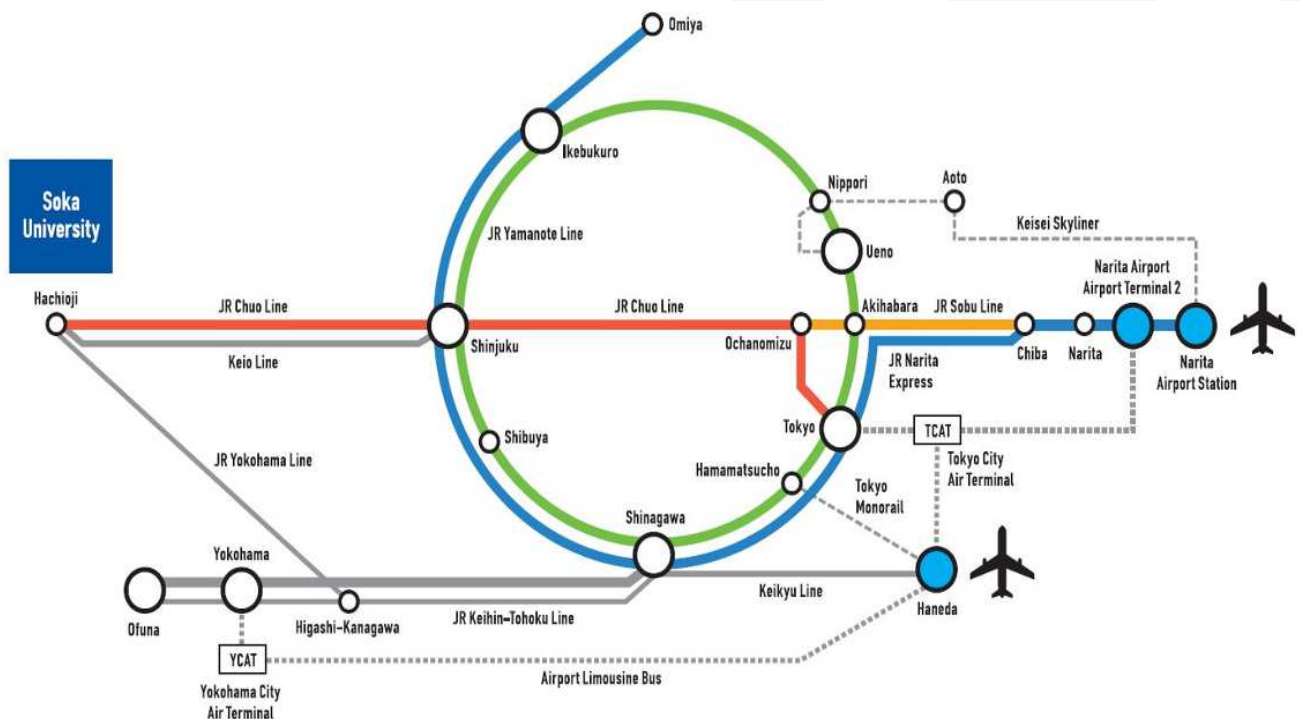

From Hachioji Station to Soka University / Dormitories

A. By taxi:

- Taxi fare: between 2,500 to 3,000 JPY
- Duration: approximately 20 minutes

○Taxi stand:

JR Hachioji Station



Keio Hachioji Station

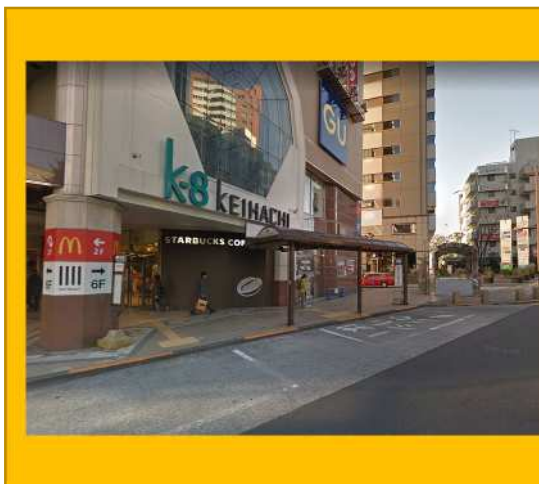

B. By bus:

- Please check carefully the bus routes that goes to your dormitory.
- JR Hachioji Station and Keio Hachioji Station are approximately 400m away from each other (5 minute walk)
- Platform information: <https://bit.ly/2Kx3DKM>

Please check the video below for instructions on how to take the bus!

<https://youtu.be/DE0BwFx9W5M>

Hachioji → Soka University

To	Bus line
Soka University or Tokyo Fuji Art Museum	16 号 06, ㊦ 02, and ㊦ 04



Hachioji → Each dormitory

Dormitory	Bus platform		Destination	Bus stop to get off	From bus stop to the dormitory (walking time)
	Keio Hachioji	JR Hachioji			
Hoyu	4	12	Soka University Circulation (via Hiyodori Tunnel)	Tenjinmae	7 minutes
Takiyama International	4	12	Soka University Circulation (via Hiyodori Tunnel)	Soka University Eikomon	5 minutes
Cosmos	4	11	Mitsuidai, Tobuki	Babayato	6 minutes
Sunflower Hall	4	12	Soka University Circulation (via Hiyodori Tunnel)	Zentarosaka-shita	7 minutes
Manyo International	4	12	Soka University Circulation (via Hiyodori Tunnel)	Soka University Sodaimon	7 minutes
Soshun	4	12	Soka University Circulation (via Hiyodori Tunnel)	Soka University Eikomon	2 minutes



STEP 4

Paying fees

(Admission, tuition, dormitory, bedding fees)

The due date is
July 28th, Friday, 2023!
Please pay the fees early!



●Flow until payment of fees

Fee type and invoice	Announcement	Deadline
Admission and Tuition Fee invoice	At the end of June, 2023	July 28th, 2023
Dormitory notification and invoice	At the end of June, 2023	July 28th, 2023

Tuition Fee Payment method: Please check the invoice that will be sent in June

Dormitory Fee Payment method: Credit card

In case you cannot use a credit card due to special reasons, please make your payment through overseas transfer or bank deposit. *transaction fee needs to be paid by students.

Those willing to pay through transfer or deposit, please contact us informing your application number and name to request our bank information.

International Affairs Office: welcome@soka.ac.jp

Subject: Application number_Name

Body: Overseas transfer / bank deposit

Ex: Subject: 2020001_SOKA JOHN

Body: I would like to make a payment through overseas transfer.



The International Affairs Office will send you an e-mail in late-June/July



Pay the Admission and Tuition / Dormitory Fees



The International Affairs Office will send you the COE and the Approval Letter after confirming the payment of fees.



In case you do not complete the payment of Admission and Tuition fees by the deadline (July 28th, Friday), your admission will be revoked.





STEP 5

***Check the documents to be submitted
before arrival!***





1. Medical Interview Sheet

From now, you will live in a completely different environment for a long period. Even healthy people can feel sick considering these abrupt changes. In order to provide the best support possible, please cooperate by filling in this questionnaire.

2. Immunization Questionnaire on Measles and Rubella

In 2007, measles was rampant among high school and college students in Japan. In order to prevent group contagion, students are required to gain sufficient immunity before entering college.

Questionnaire submission is compulsory and in case you do not submit it, you will not be accepted in our university. It is important for us to be aware of your health condition in order to prepare and provide the best support for you so please submit the Medical Interview Sheet and the Immunization Questionnaire on Measles and Rubella by the deadline.

Please download the questionnaire through this URL link, print it and fill it out.

- Download the questionnaire here : <https://bit.ly/35Xydqe>



- Upload to : <https://sokauniversity.app.box.com/f/7b992a7bf621421591d4b6c719ef1bba>

- **Submission deadline : July 28th, Friday, 2023**

※ In case you cannot access the page indicated above, please send an e-mail to the address below and make sure to attach the Medical Interview Sheet and the Immunization Questionnaire on Measles and Rubella to it.

E-mail address : s417b5p7lhekqwr1@u.box.com

※Please change the files' names to 「Application number_Name」 before uploading them. Ex: 1234567_John Soka.pdf



STEP 6

Check the documents to be submitted after arrival!

※We will provide them after your arrival

SOKA

UNIVER

- ① **【Agreement on Handling Personal Information】**
- ② **【Dormitory Terms of Agreement】 (dormitory applicants only)**

Access the information here: <https://bit.ly/35Xydqe>



Read carefully both the "Agreement on Handling Personal Information" and the "Dormitory Terms of Agreement" before departure

Travel to Japan

Receive the forms in the Orientation Session and turn them in after signing the papers

③ **【Passport copy】**

Please submit a copy of the following sections:

Passport

- Photo page
- Visa page
- Landing permission sticker page



Agreement

Addressed to Yasunori Tashiro,

Chairperson of the Board of Trustees, Soka University:

On being enrolled at Soka University and understanding the distributed

“I. How We Use the Personal Information of Students et al.” I hereby agree to
matters discussed in the attached “II. Sharing Personal Information of
Students et al. with Third Parties.”

Year:

Month:

Day:

Student ID:

Student Name:

(sign)

Agreement

Addressed to Yasunori Tashiro,

Chairperson of the Board of Trustees, Soka University:

On being enrolled at Soka University and understanding the distributed

“I. How We Use the Personal Information of Students et al.” I hereby agree to
matters discussed in the attached “II. Sharing Personal Information of
Students et al. with Third Parties.”

Year: 2023 Month: Day:

Student ID:

23XXXX

Student Name:

JOHN SOKA

(sign)

Dormitory Terms of Agreement for International Students

Soka University President

Upon entering the dormitory in Soka University, I hereby agree to abide by the following terms:

- ☐ 1. I will follow all dormitory rules and regulations in order to engage in and contribute to a healthy dormitory life.
- ☐ 2. I understand and comply with the following rules:
 - Prohibited items
 - Items hazardous to health (drugs, chemicals, etc.), animals
 - Items that can cause fire (electric stoves, candles, etc.)
 - TVs, refrigerators, microwaves and other items already provided in the lounges
 - Vehicles
 - Four-wheeled vehicles and motorcycles are not permitted
 - If you were to possess a bicycle, it must be registered for theft prevention under your name
 - Visitors and smoking
 - Overnight guests, including family members, relatives, and friends, are not permitted
 - Visitors are permitted only until the dormitory curfew in the permitted areas
 - Smoking is prohibited inside the buildings.
- ☐ 3. If my actions as a resident are deemed inappropriate by the University and ordered to move-out, I will vacate within 2 weeks.
- ☐ 4. If I intentionally or inadvertently damage university or dormitory property, I will promptly pay the reimbursement fees.
- ☐ 5. I will cooperate and follow instructions necessary for dormitory management and operation, including those for fire and disaster prevention, health and sanitation, and others.
- ☐ 6. I will not use the lounges or rooms for anything other than their intended purpose and not make any modifications to them without proper consent. I will not let any non-residents stay overnight.
- ☐ 7. I will vacate the dormitory by the designated move-out date.
- ☐ 8. I acknowledge there will be no refund of dormitory fees, except in extraordinary situations.

I, the undersigned, hereby agree to abide by these terms.

Year_____Month_____Day_____

Dormitory:_____ Student ID:_____

Name:_____

Signature:_____

Dormitory Terms of Agreement for International Students

Soka University President

Upon entering the dormitory in Soka University, I hereby agree to abide by the following terms:

- ☐ 1. I will follow all dormitory rules and regulations in order to engage in and contribute to a healthy dormitory life.
- ☐ 2. I understand and comply with the following rules:
 - Prohibited items
 - Items hazardous to health (drugs, chemicals, etc.), animals
 - Items that can cause fire (electric stoves, candles, etc.)
 - TVs, refrigerators, microwaves and other items already provided in the lounges
 - Vehicles
 - Four-wheeled vehicles and motorcycles are not permitted
 - If you were to possess a bicycle, it must be registered for theft prevention under your name
 - Visitors and smoking
 - Overnight guests, including family members, relatives, and friends, are not permitted
 - Visitors are permitted only until the dormitory curfew in the permitted areas
 - Smoking is prohibited inside the buildings.
- ☐ 3. If my actions as a resident are deemed inappropriate by the University and ordered to move-out, I will vacate within 2 weeks.
- ☐ 4. If I intentionally or inadvertently damage university or dormitory property, I will promptly pay the reimbursement fees.
- ☐ 5. I will cooperate and follow instructions necessary for dormitory management and operation, including those for fire and disaster prevention, health and sanitation, and others.
- ☐ 6. I will not use the lounges or rooms for anything other than their intended purpose and not make any modifications to them without proper consent. I will not let any non-residents stay overnight.
- ☐ 7. I will vacate the dormitory by the designated move-out date.
- ☐ 8. I acknowledge there will be no refund of dormitory fees, except in extraordinary situations.

I, the undersigned, hereby agree to abide by these terms.

Year 2023 Month _____ Day _____

Dormitory: Hoya Dormitory Student ID: 23XXXXX

Name: JOHN SOKA

Signature: John Soka

CAMPUS MAP

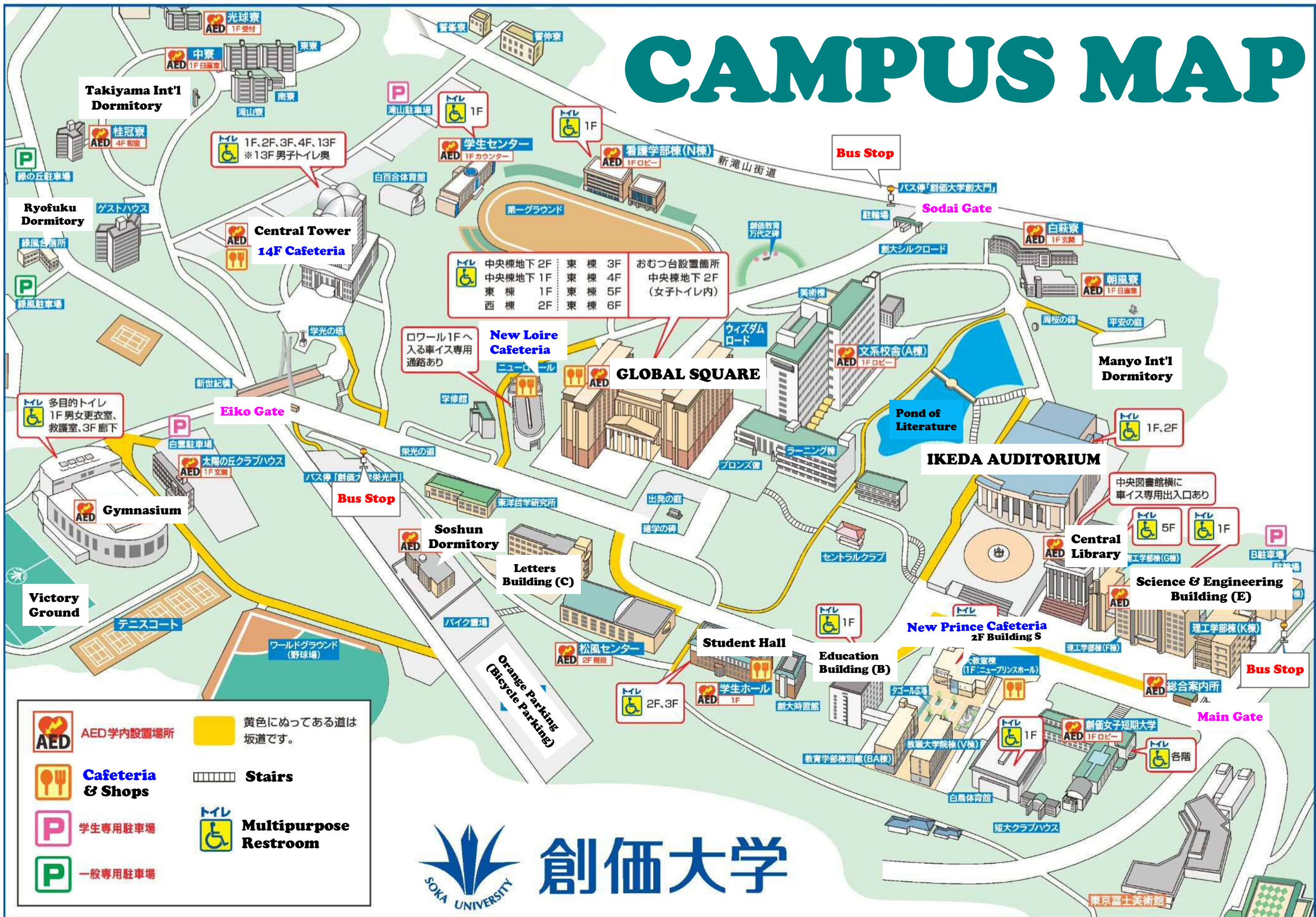



SOKA University



Contact

Soka University address

1-236 Tangi-machi, Hachioji-shi, Tokyo

International Affairs Office location

Soka University Global Square building, 6F

Telephone

From abroad: +81-426-91-8230

From Japan: 042-691-8230

Email

intloff@soka.ac.jp

Office hours

Weekdays: 9:30 to 17:00

Saturdays: 9:30 to 12:00

Sundays and Holidays: closed